

# BIRCHMOOR TO AUSTREY

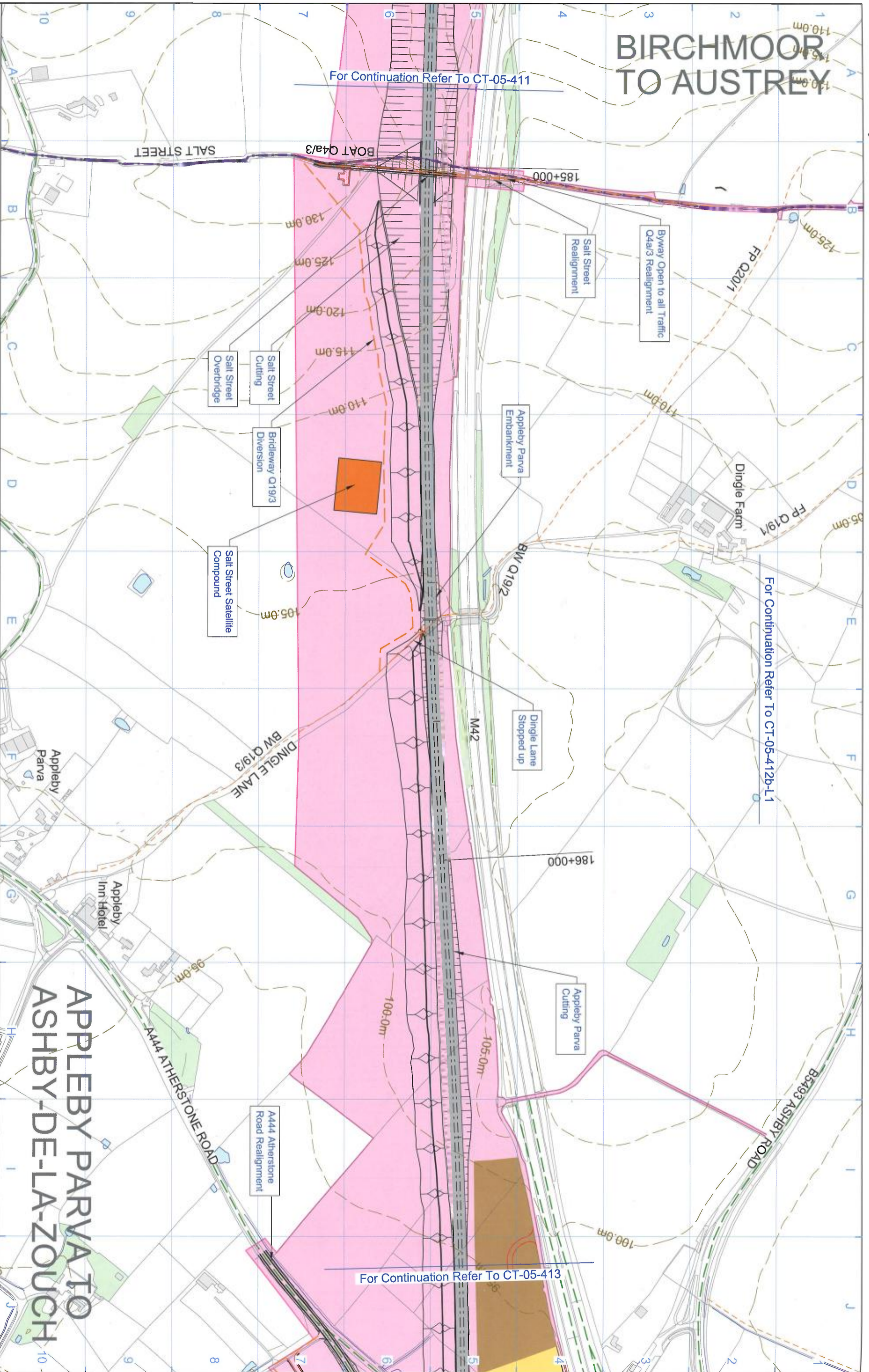

For Continuation Refer To CT-05-411

For Continuation Refer To CT-05-412b-L1

For Continuation Refer To CT-05-413

- Legend**
- Depot, station, headhouse or portal building
  - Tunnel portal
  - Main construction compound
  - Satellite construction compound
  - System Compounds
  - Temporary material stockpile
  - Land potentially required during construction
  - Temporary replacement community facility
  - Community Area boundary
  - Tunnels external extent
  - Construction traffic route
  - Existing public right of way (PROW)
  - PROW Closure
  - Temporary PROW Closure
  - Temporary PROW diversion / realignment
  - New, diverted or realigned PROW
  - Landscape earthworks
  - Engineering earthworks
  - Temporary highway diversion / realignment
  - Location of major utility
  - UT - Rail alignment
  - Challange (e.g. 10+000)
  - County boundary
  - Borough / District boundary
  - HS2 Access road
  - Existing watercourse
  - Existing contours
  - Rail alignment
  - Temporary workers accommodation

Map Number  
**CT-05-412b**

Map Name  
**CT-05 - Construction Phase WDES**

Community Area  
LA03 Appley Parva to Ashby-de-la-Zouch

## APPLEBY PARVA TO ASHBY-DE-LA-ZOUCH

# HS2

HS2 Ltd accepts no responsibility for any inaccuracies, which may result from the use of this information, in part or issued in any way.

Registered in England  
Registration No. 06791088  
2 Show Hall, Queensway,  
Birmingham, B4 6QA

© Crown copyright and database rights 2018.  
Ordnance Survey Licence Number 100049190.  
Doc Number: 2DE02-ACH-EV-DPL-L001-524910

Scale at A3: 1:5,000

0 50 100 150 200 250  
Metres

Page: P06 Date: 26/07/18